

**REED 1**  
**Alto Sax**

*Jazz at Lincoln Center Library – Essentially Ellington*  
**SUCH SWEET THUNDER**  
from “Such Sweet Thunder”

Composed by Duke Ellington  
and Billy Strayhorn  
*Transcribed by David Berger*

Medium swing ♩ = 99

Alto Sax

A

B

Even 8ths -----

*mp*

*mf*

*ff*

*p*

*mf*

*mf*

**REED 2**  
**Alto Sax**

*Jazz at Lincoln Center Library – Essentially Ellington*  
**SUCH SWEET THUNDER**  
from "Such Sweet Thunder"

Composed by Duke Ellington  
and Billy Strayhorn  
*Transcribed by David Berger*

Medium swing ♩ = 99

Alto Sax

**A**

**B**

Even 8ths

**C** *mp*

**2** *mf*

*ff*

**D** *p*

*mf*

**E** *mf*

**REED 3**  
**Tenor Sax**

*Jazz at Lincoln Center Library – Essentially Ellington*  
**SUCH SWEET THUNDER**  
from "Such Sweet Thunder"

Composed by Duke Ellington  
and Billy Strayhorn  
*Transcribed by David Berger*

**Medium swing** ♩ = 99

Tenor Sax

*mf*

**A**

*f*

**B**

Even 8ths -----

C

*mp*

2

*mf*

*ff*

D

*p*

*mf*

E

*mf*

**REED 4**  
**Tenor Sax**

*Jazz at Lincoln Center Library – Essentially Ellington*  
**SUCH SWEET THUNDER**  
from "Such Sweet Thunder"

Composed by Duke Ellington  
and Billy Strayhorn  
Transcribed by David Berger

Medium swing ♩ = 99

Tenor Sax

A

B

Even 8ths -----

C

D

E

**REED 5**  
**Bari Sax**

*Jazz at Lincoln Center Library – Essentially Ellington*  
**SUCH SWEET THUNDER**  
from "Such Sweet Thunder"

Composed by Duke Ellington  
and Billy Strayhorn  
Transcribed by David Berger

Medium swing ♩ = 99

Bari Sax

mf

A

f

B

3

Even 8ths

**C**

*mp*

**2**

*mf*

*ff*

**D**

*p*

*mf*

**E**

*mf*

# TRUMPET 1

Jazz at Lincoln Center Library – Essentially Ellington  
**SUCH SWEET THUNDER**  
from "Such Sweet Thunder"

Composed by Duke Ellington  
and Billy Strayhorn  
Transcribed by David Berger

Medium swing ♩ = 99

12

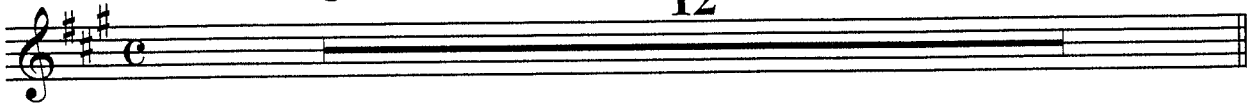

**A** Look @ Bubby's "part" ☺

12

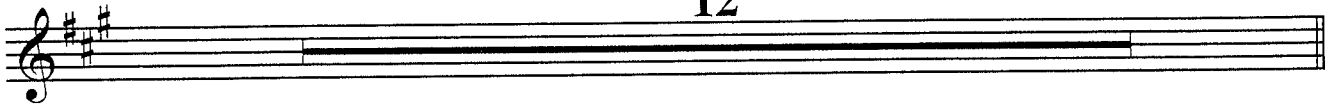

**B**

12

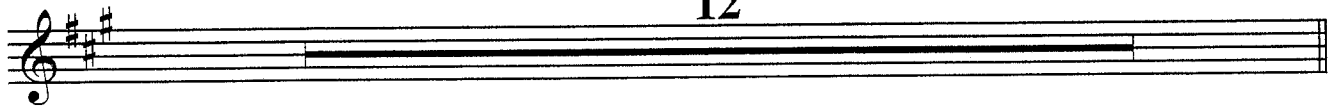

**C**

(Tpt. 4)

12

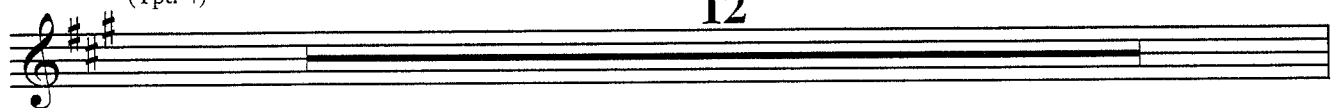

**D**

12

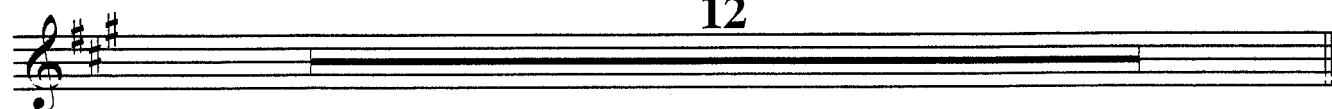

**E**

Look @ Bubby's "part" ☺

12

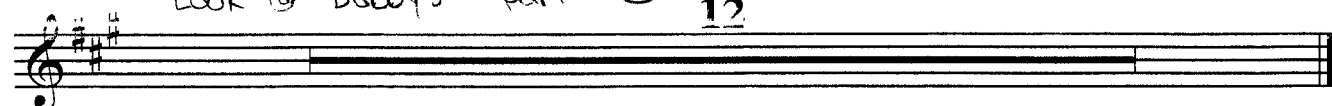

# TRUMPET 2

Jazz at Lincoln Center Library – Essentially Ellington

## SUCH SWEET THUNDER

from "Such Sweet Thunder"

Composed by Duke Ellington  
and Billy Strayhorn

Transcribed by David Berger

Medium swing ♩ = 99

12 **A** Wa Wa Wa Wa

Wa Wa Wa Wa Wa Wa Wa Wa

Wa Wa Wa Wa Wa Wa Wa Wa

Wa **B** 12 **C** (Tpt. 4) 12 Open *ff*

**D** 12

**E** Wa Wa Wa Wa Wa Wa Wa Wa

Wa Wa Wa Wa Wa Wa Wa Wa

Wa Wa Wa Wa Wa Wa Wa Wa

# TRUMPET 3

Jazz at Lincoln Center Library – Essentially Ellington  
**SUCH SWEET THUNDER**  
from "Such Sweet Thunder"

Composed by Duke Ellington  
and Billy Strayhorn  
Transcribed by David Berger

Medium swing ♩ = 99

12

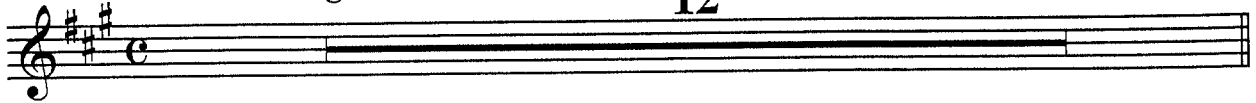

**A**

Look at Fantozz's part

12

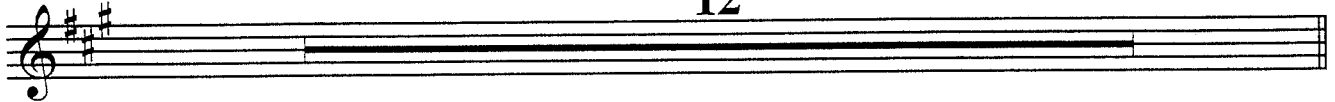

**B**

12

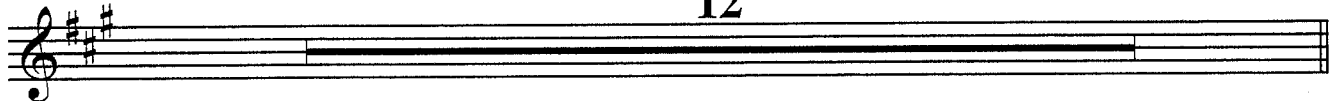

**C**

(Tpt. 4)

12

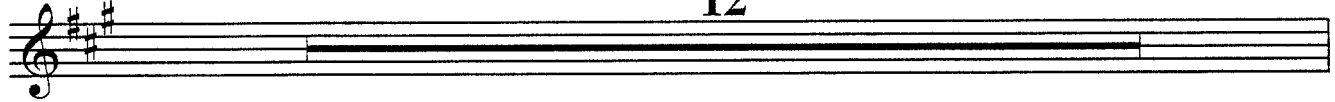

**D**

12

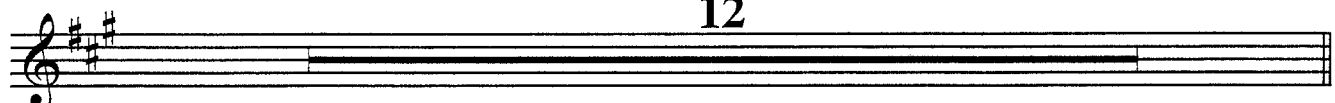

**E**

12

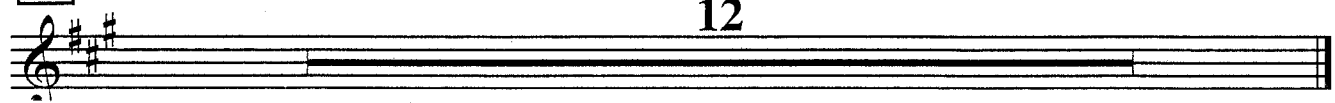

**TRUMPET 4**  
**(Opt. Cornet)**

*Jazz at Lincoln Center Library – Essentially Ellington*  
**SUCH SWEET THUNDER**  
from "Such Sweet Thunder"

Composed by Duke Ellington  
and Billy Strayhorn  
Transcribed by David Berger

Medium swing ♩ = 99

12

**A**

Wa Wa Wa Wa Wa

Wa Wa Wa Wa Wa Wa Wa Wa

Wa Wa Wa Wa Wa Wa

**B**

12

**C**

Open - Solo A7 D D#° A

A7 D7 D#°

A C#m7 F#7 Bm7

E7sus4 A

*ff*

D

12

E

Wa Wa Wa Wa Wa

*f*

Wa Wa Wa Wa Wa Wa Wa

Wa Wa Wa Wa Wa Wa

# TROMBONE 1

Jazz at Lincoln Center Library – Essentially Ellington

## SUCH SWEET THUNDER

from "Such Sweet Thunder"

Composed by Duke Ellington  
and Billy Strayhorn

Transcribed by David Berger

Medium swing ♩ = 99

mf

A

B

12

C

(Tpt. 4)

10

ff

D

12

E

mf

Wa Wa

# TROMBONE 2

Jazz at Lincoln Center Library – Essentially Ellington

# SUCH SWEET THUNDER

from "Such Sweet Thunder"

Composed by Duke Ellington  
and Billy Strayhorn

Transcribed by David Berger

Medium swing ♩ = 99

**A**

12

**B**

**C**

(Tpt. 4)

12

10

Open

**D**

12

**E**

**TROMBONE 3**  
**(Valve)**

*Jazz at Lincoln Center Library – Essentially Ellington*  
**SUCH SWEET THUNDER**  
from "Such Sweet Thunder"

Composed by Duke Ellington  
and Billy Strayhorn  
Transcribed by David Berger

Medium swing ♩ = 99

**A**

**B**

12

**C**

(Tpt. 4)

10

ff

**D** Solo - Cantabile

mp

3

3 2

**E**

mf

**BASS**

*Jazz at Lincoln Center Library – Essentially Ellington*  
**SUCH SWEET THUNDER**

from "Such Sweet Thunder"

Composed by Duke Ellington  
and Billy Strayhorn  
Transcribed by David Berger

Medium swing ♩ = 99

mf

A

mf

B (Saxes)

G D7 G G7

C7 G Bm7 Bbm7

3

Am7 D7 G D7

Bass

Such Sweet Thunder

C

(Tpt. 4)  
G7

C

C#°

G

G7

C7

C#°

G

Bm7

E7

Am7

D7

G

Ab

(tutti)

E7

A7

D7

G

Solo-----

D

(Saxes/Tbn. 3)

Solo-----

simile

E

# DRUMS

Jazz at Lincoln Center Library – Essentially Ellington  
**SUCH SWEET THUNDER**  
from "Such Sweet Thunder"

Composed by Duke Ellington  
and Billy Strayhorn  
Transcribed by David Berger

Medium swing ♩ = 99

**C**  
*mf* (rim knock)

**A**

**B** (Saxes)

C

(Tpt. 4)

(4)

(4)

(tutti) *ff* Cr Ride *p*

D

(Saxes/Tbn. 3)

2

2

3 3 3 3

E

2

2

2

PIANO

Jazz at Lincoln Center Library – Essentially Ellington  
**SUCH SWEET THUNDER**  
from “Such Sweet Thunder”

Composed by Duke Ellington  
and Billy Strayhorn  
Transcribed by David Berger

Medium swing ♩ = 99

A

11 11  
mf

15<sup>ma</sup> 15<sup>ma</sup>

(15<sup>ma</sup>) 2 2

B

15<sup>ma</sup> 11 11

C

(Tpt. 4)

16 16

**D**

(Tbn. 3/Saxes)

3  
3  
15<sup>ma</sup>-----  
*mp*

15<sup>ma</sup>-----  
15<sup>ma</sup>-----

15<sup>ma</sup>-----  
15<sup>ma</sup>-----  
15<sup>ma</sup>-----

**E**

2  
15<sup>ma</sup>-----  
3  
*mf*  
3  
3  
3  
3  
3  
3

15<sup>ma</sup>-----  
3  
3  
3  
3  
3  
3  
3  
3  
8<sup>va</sup>  
*f*

**Jazz at Lincoln Center Library**

# **Such Sweet Thunder from "Such Sweet Thunder"**

COMPOSED BY DUKE ELLINGTON  
AND BILLY STRAYHORN

TRANSCRIBED BY DAVID BERGER FOR JAZZ AT LINCOLN CENTER

**F U L L S C O R E**

This transcription was made especially for *Essentially Ellington 2002*:  
the Seventh Annual Jazz at Lincoln Center High School Jazz Band Competition & Festival.

Major support for the *Essentially Ellington* High School Jazz Band Competition & Festival is provided by the Jack and Susan Rudin Educational and Scholarship Fund, Danny Kaye and Sylvia Fine Kaye Foundation, PepsiCo Foundation, Surdna Foundation, Verve Music Group, National Endowment for the Arts, Ella Fitzgerald Charitable Foundation, Charles Evans Hughes Memorial Foundation, and Gail & Alfred Engelberg (as of 6/20/01).

Annual High School Jazz Band Competition & Festival

Jazz at Lincoln Center

CONDUCTOR

Jazz at Lincoln Center Library - Essentially Ellington

# SUCH SWEET THUNDER

from "Such Sweet Thunder"

Composed by Duke Ellington  
and Billy Strayhorn  
Transcribed by David Berger

Medium swing  $\text{♩} = 99$

Reeds 1 Alto Sax *mf*

2 Alto Sax *mf*

3 Tenor Sax *mf*

4 Tenor Sax *mf*

5 Bari Sax *mf*

Trumpets 1

2

3

(Opt. Cornet) 4

Trombones 1 *mf*

2

(Valve) 3 *mf*

Piano

Bass *mf*

Drums *mf* (rim knock)

Such Sweet Thunder

A

Alto

Alto

Tenor

Tenor

Bari

Tpt. 1

2

3

4

Tbn. 1

2

3

Pno.

Bass

Dr.

Plunger w/mute

Wa Wa

*f*

15<sup>ma</sup>

*mf*

3

3

3

3

2

2

Such Sweet Thunder

Such Sweet Thunder

B

Such Sweet Thunder

C

The musical score is arranged in a standard orchestral layout. The vocal parts (Alto, Tenor, Bari) feature melodic lines with lyrics and performance markings such as 'Even 8ths' and 'mp'. The brass section (Trumpets 1-4 and Trombones 1-3) includes a 'Tpt. 4' part with a solo section marked 'Open - Solo' and specific chord changes: A7, D, D<sup>9</sup>, A, and A7. The piano part (Pno.) is mostly silent, with some chordal accompaniment indicated by notes. The bass part (Bass) provides a harmonic foundation with chords: Am7, D7, G, D7, G7, C, C<sup>9</sup>, G, and G7. The drum part (Dr.) features a steady rhythmic pattern with occasional syncopation.

Such Sweet Thunder

**Chord Symbols:**

- Piano:** D7, D<sup>F</sup>, A, C#m7, F#7, Bm7, E7sus4, A
- Bass:** C7, C<sup>F</sup>, G, Bm7, E7, Am7, D7, G, A<sup>b</sup>

Such Sweet Thunder

D

The musical score is arranged in a standard orchestral layout. It includes the following parts and markings:

- Vocalists:** Alto, Tenor, and Bari. Dynamics range from *ff* (fortissimo) to *p* (piano).
- Bass:** Includes chord markings for E7, A7, D7, and G. It features *Solo* and *simile* markings.

Such Sweet Thunder

Such Sweet Thunder

E

The musical score is arranged in a standard orchestral layout. It includes the following parts:

Such Sweet Thunder
